

**圖例 LEGEND**

- 地方行政區分界 District Boundary
  
- 2017年施政報告公布在2019/20至2023/24年度5年間可供發展的約25幅具房屋發展潛力用地  
 Some 25 Potential Housing Sites to be Made Available in the Five Years of 2019/20 to 2023/24 (Announced in the 2017 Policy Address)
  
- 2014年施政報告公布在2014/15至2018/19年度5年間可供發展的約150幅具房屋發展潛力用地  
 Some 150 Potential Housing Sites to be Made Available in the Five Years of 2014/15 to 2018/19 (Announced in the 2014 Policy Address)
  
- 2013年施政報告公布多項增加土地供應措施下短中期房屋用地  
 Short to Medium Term Housing Sites from Various Land Supply Initiatives Announced in the 2013 Policy Address

本摘要圖於2017年12月5日擬備  
 EXTRACT PLAN PREPARED ON 5.12.2017

土地用途檢討下所物色的黃大仙區具房屋發展潛力用地(截至2017年10月)  
 POTENTIAL HOUSING SITES IDENTIFIED UNDER LAND USE REVIEWS IN  
 WONG TAI SIN DISTRICT (POSITION AS AT OCTOBER 2017)

SCALE 1 : 30 000 比例尺

米 METRES 500 0 500 1 000 1 500 2 000 METRES 米

規 劃 署  
 PLANNING DEPARTMENT



參考編號  
 REFERENCE No.  
 M/HOLS/17/83

圖 PLAN  
 9

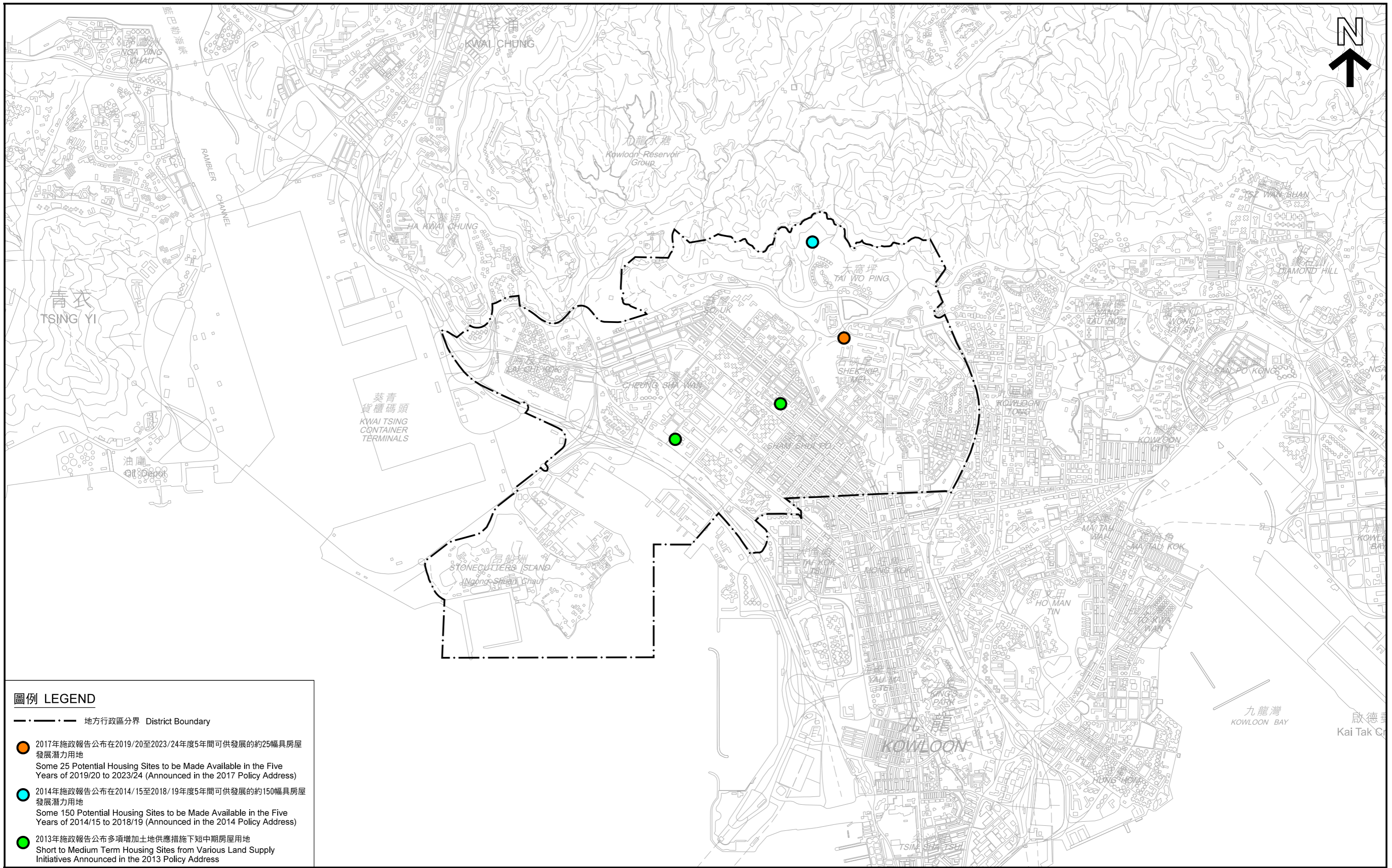

**圖例 LEGEND**

- 地方行政區分界 District Boundary
  
- 2017年施政報告公布在2019/20至2023/24年度5年間可供發展的約25幅具房屋發展潛力用地  
 Some 25 Potential Housing Sites to be Made Available in the Five Years of 2019/20 to 2023/24 (Announced in the 2017 Policy Address)
  
- 2014年施政報告公布在2014/15至2018/19年度5年間可供發展的約150幅具房屋發展潛力用地  
 Some 150 Potential Housing Sites to be Made Available in the Five Years of 2014/15 to 2018/19 (Announced in the 2014 Policy Address)
  
- 2013年施政報告公布多項增加土地供應措施下短中期房屋用地  
 Short to Medium Term Housing Sites from Various Land Supply Initiatives Announced in the 2013 Policy Address

土地用途檢討下所物色的深水埗區具房屋發展潛力用地(截至2017年10月)  
 POTENTIAL HOUSING SITES IDENTIFIED UNDER LAND USE REVIEWS IN  
 SHAM SHUI PO DISTRICT (POSITION AS AT OCTOBER 2017)

SCALE 1 : 30 000 比例尺

米 METRES 500      0      500      1 000      1 500      2 000 METRES 米

規 劃 署  
 PLANNING DEPARTMENT



參考編號  
 REFERENCE No.  
 M/HOLS/17/83

圖 PLAN  
 10

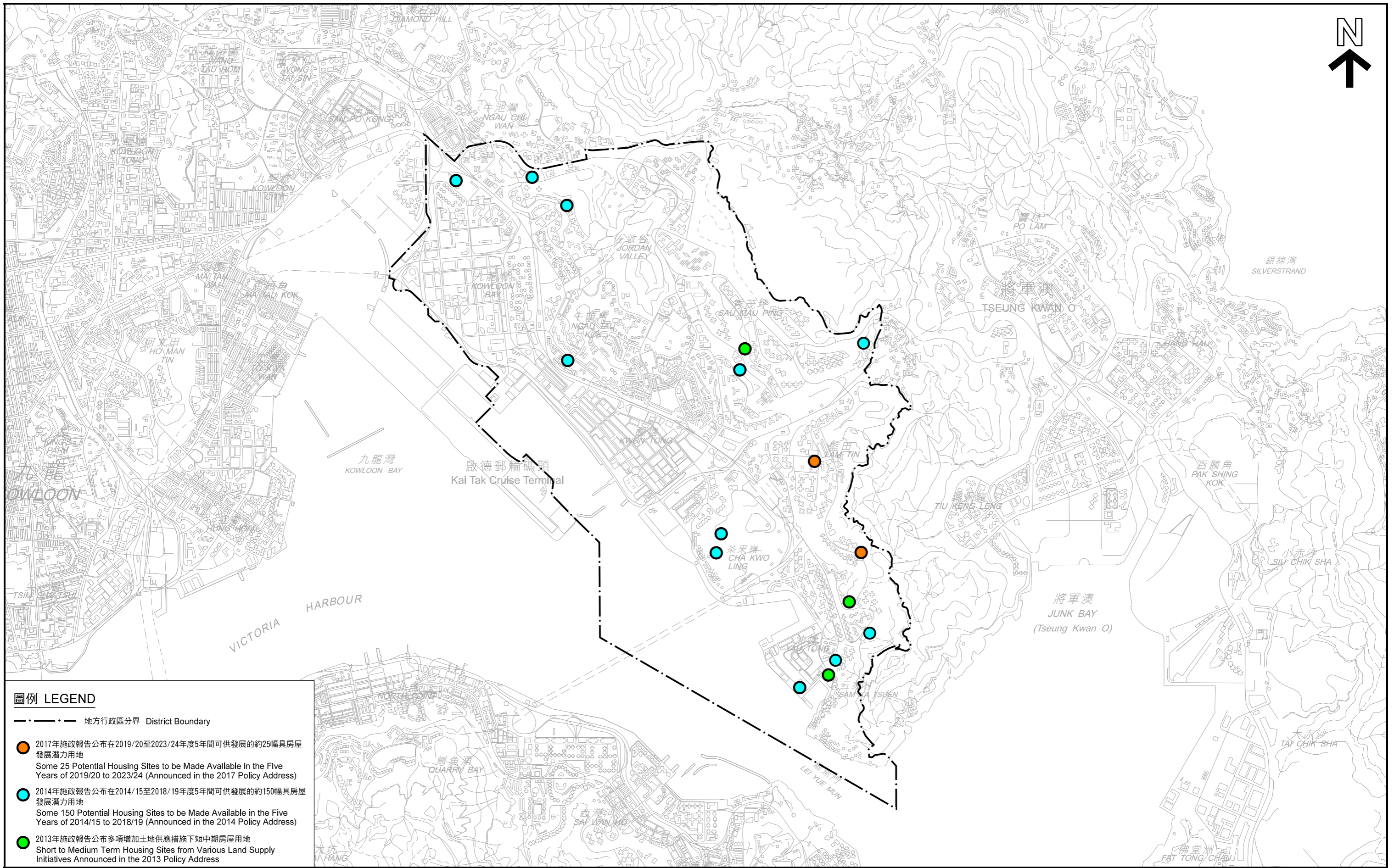

**圖例 LEGEND**

- 地方行政區分界 District Boundary
  
- 2017年施政報告公布在2019/20至2023/24年度5年間可供發展的約25幅具房屋發展潛力用地  
 Some 25 Potential Housing Sites to be Made Available in the Five Years of 2019/20 to 2023/24 (Announced in the 2017 Policy Address)
  
- 2014年施政報告公布在2014/15至2018/19年度5年間可供發展的約150幅具房屋發展潛力用地  
 Some 150 Potential Housing Sites to be Made Available in the Five Years of 2014/15 to 2018/19 (Announced in the 2014 Policy Address)
  
- 2013年施政報告公布多項增加土地供應措施下短中期房屋用地  
 Short to Medium Term Housing Sites from Various Land Supply Initiatives Announced in the 2013 Policy Address

本摘要圖於2017年12月5日擬備  
 EXTRACT PLAN PREPARED ON 5.12.2017

土地用途檢討下所物色的觀塘區具房屋發展潛力用地(截至2017年10月)  
 POTENTIAL HOUSING SITES IDENTIFIED UNDER LAND USE REVIEWS IN  
 KWUN TONG DISTRICT (POSITION AS AT OCTOBER 2017)

SCALE 1 : 30 000 比例尺

米 METRES 500 0 500 1 000 1 500 2 000 METRES 米

規 劃 署  
 PLANNING DEPARTMENT



參考編號  
 REFERENCE No.  
 M/HOLS/17/83

圖 PLAN  
 11

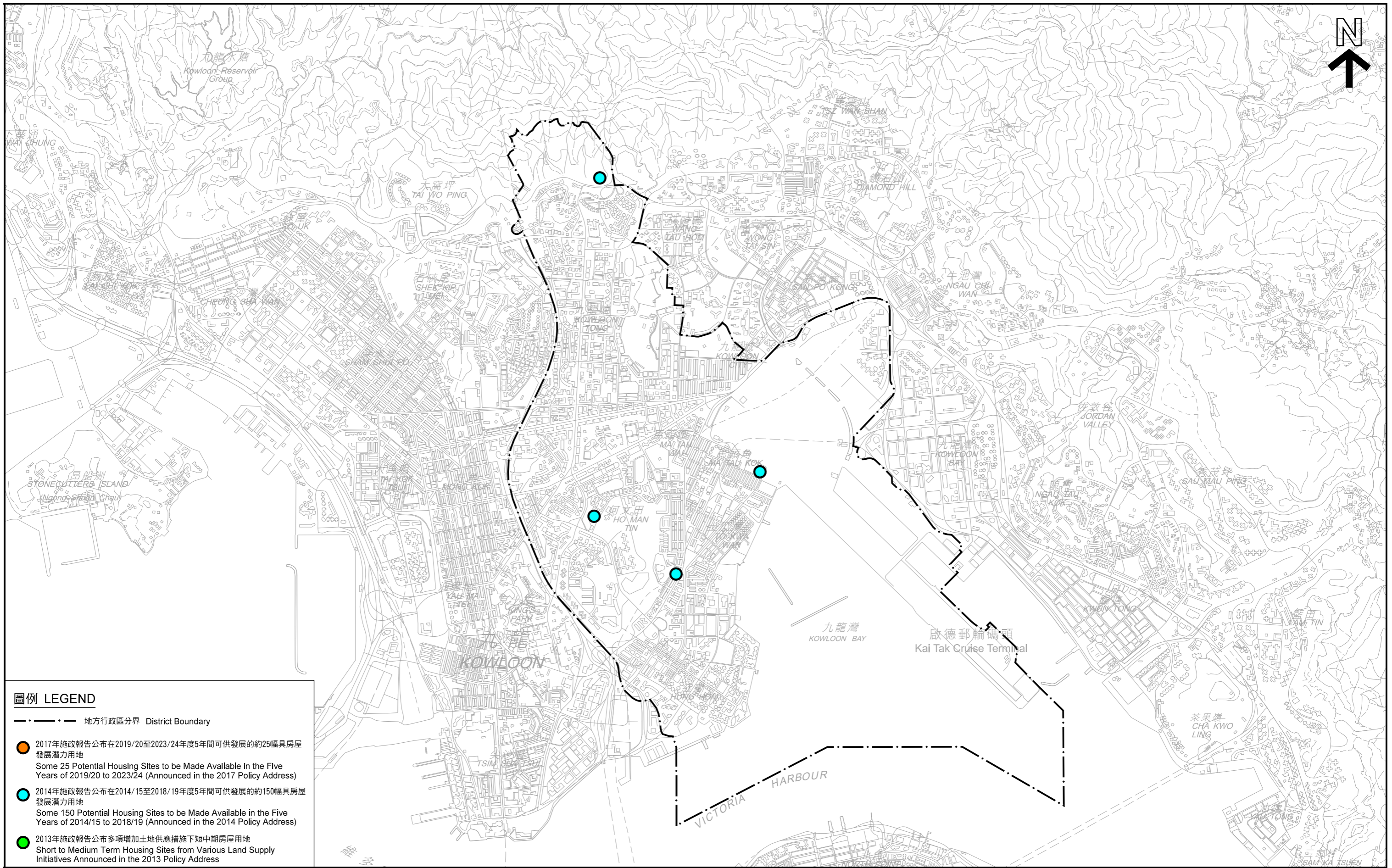

**圖例 LEGEND**

- 地方行政區分界 District Boundary
  
- 2017年施政報告公布在2019/20至2023/24年度5年間可供發展的約25幅具房屋發展潛力用地  
 Some 25 Potential Housing Sites to be Made Available in the Five Years of 2019/20 to 2023/24 (Announced in the 2017 Policy Address)
  
- 2014年施政報告公布在2014/15至2018/19年度5年間可供發展的約150幅具房屋發展潛力用地  
 Some 150 Potential Housing Sites to be Made Available in the Five Years of 2014/15 to 2018/19 (Announced in the 2014 Policy Address)
  
- 2013年施政報告公布多項增加土地供應措施下短中期房屋用地  
 Short to Medium Term Housing Sites from Various Land Supply Initiatives Announced in the 2013 Policy Address

**土地用途檢討下所物色的九龍城區具房屋發展潛力用地(截至2017年10月)**  
**POTENTIAL HOUSING SITES IDENTIFIED UNDER LAND USE REVIEWS**  
**IN KOWLOON CITY DISTRICT (POSITION AS AT OCTOBER 2017)**

SCALE 1 : 30 000 比例尺



**規 劃 署**  
**PLANNING DEPARTMENT**



參考編號  
 REFERENCE No.  
**M/HOLS/17/83**

圖 PLAN  
**12**

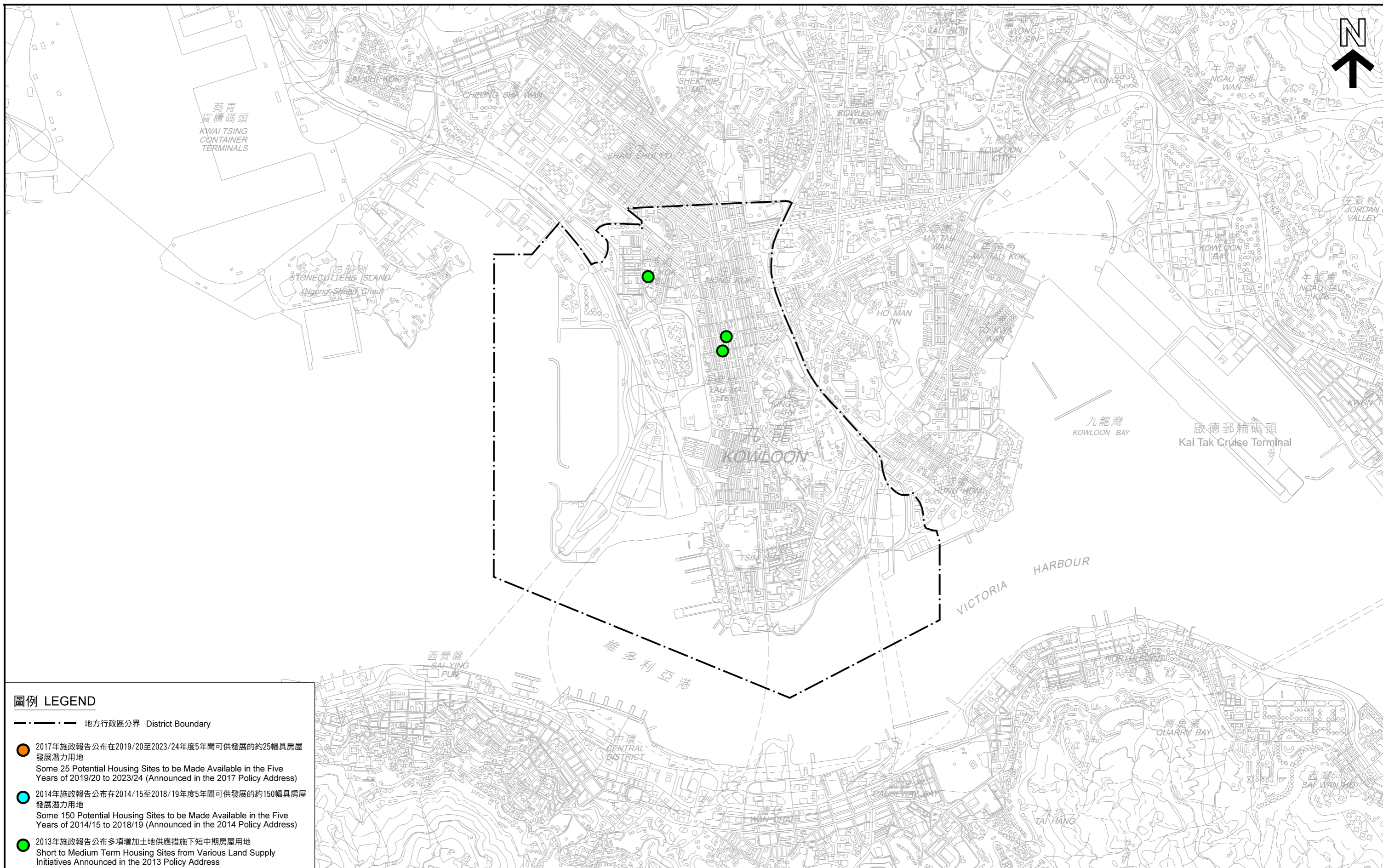

土地用途檢討下所物色的油尖旺區具房屋發展潛力用地(截至2017年10月)  
 POTENTIAL HOUSING SITES IDENTIFIED UNDER LAND USE REVIEWS IN  
 YAU TSIM MONG DISTRICT (POSITION AS AT OCTOBER 2017)

SCALE 1 : 30 000 比例尺

米 METRES 500 0 500 1 000 1 500 2 000 METRES 米

本摘要圖於2017年10月31日擬備  
 EXTRACT PLAN PREPARED ON 31.10.2017

規 劃 署  
 PLANNING DEPARTMENT



參考編號  
 REFERENCE No.  
 M/HOLS/17/83

圖 PLAN  
 13

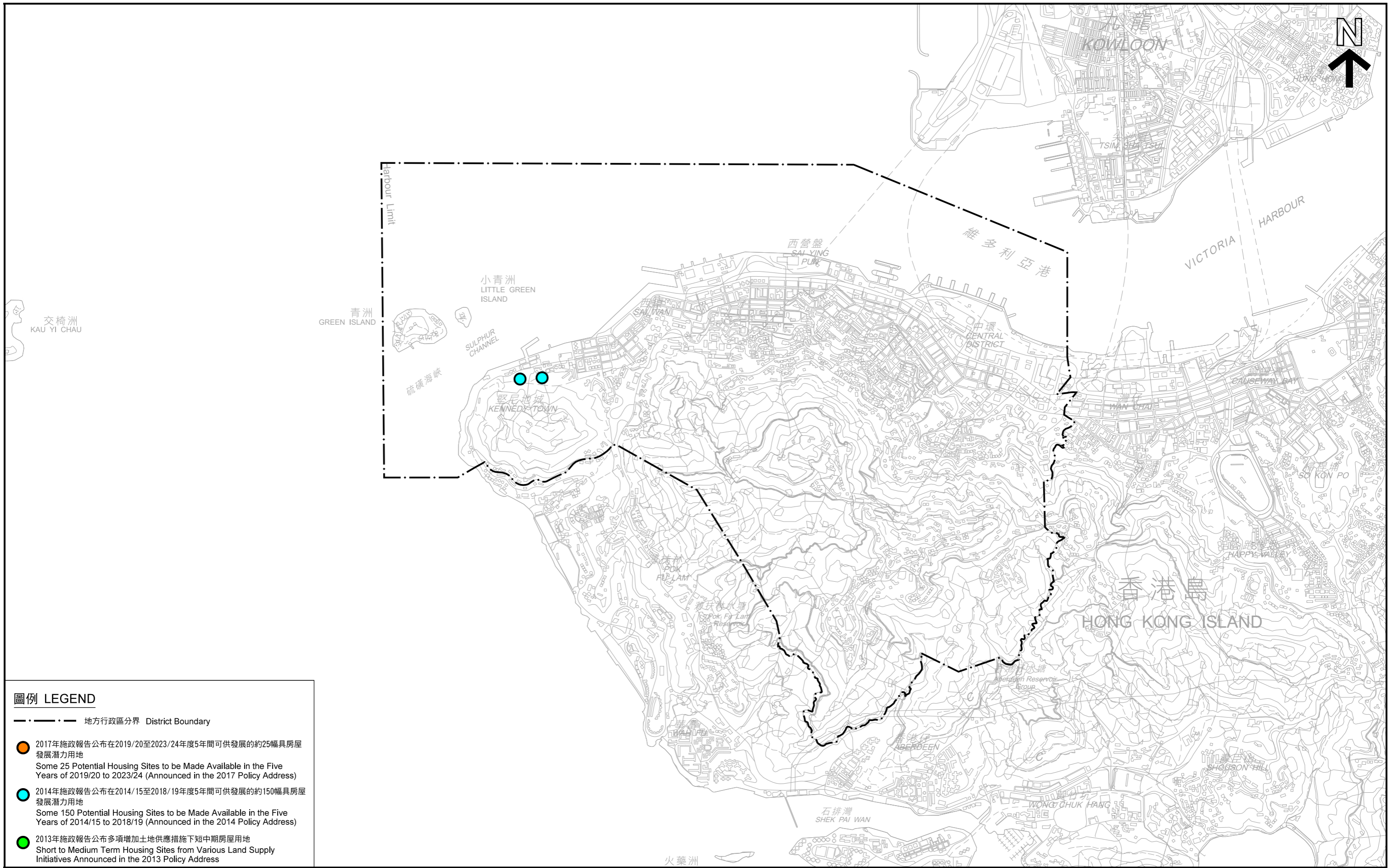

**圖例 LEGEND**

- 地方行政區分界 District Boundary
  
- 2017年施政報告公布在2019/20至2023/24年度5年間可供發展的約25幅具房屋發展潛力用地  
 Some 25 Potential Housing Sites to be Made Available in the Five Years of 2019/20 to 2023/24 (Announced in the 2017 Policy Address)
  
- 2014年施政報告公布在2014/15至2018/19年度5年間可供發展的約150幅具房屋發展潛力用地  
 Some 150 Potential Housing Sites to be Made Available in the Five Years of 2014/15 to 2018/19 (Announced in the 2014 Policy Address)
  
- 2013年施政報告公布多項增加土地供應措施下短中期房屋用地  
 Short to Medium Term Housing Sites from Various Land Supply Initiatives Announced in the 2013 Policy Address

土地用途檢討下所物色的中西區具房屋發展潛力用地(截至2017年10月)  
 POTENTIAL HOUSING SITES IDENTIFIED UNDER LAND USE REVIEWS IN  
 CENTRAL AND WESTERN DISTRICT (POSITION AS AT OCTOBER 2017)

SCALE 1 : 30 000 比例尺

米 METRES 500      0      500      1 000      1 500      2 000 METRES 米

規 劃 署  
 PLANNING DEPARTMENT



參考編號  
 REFERENCE No.  
 M/HOLS/17/83

圖 PLAN  
 14

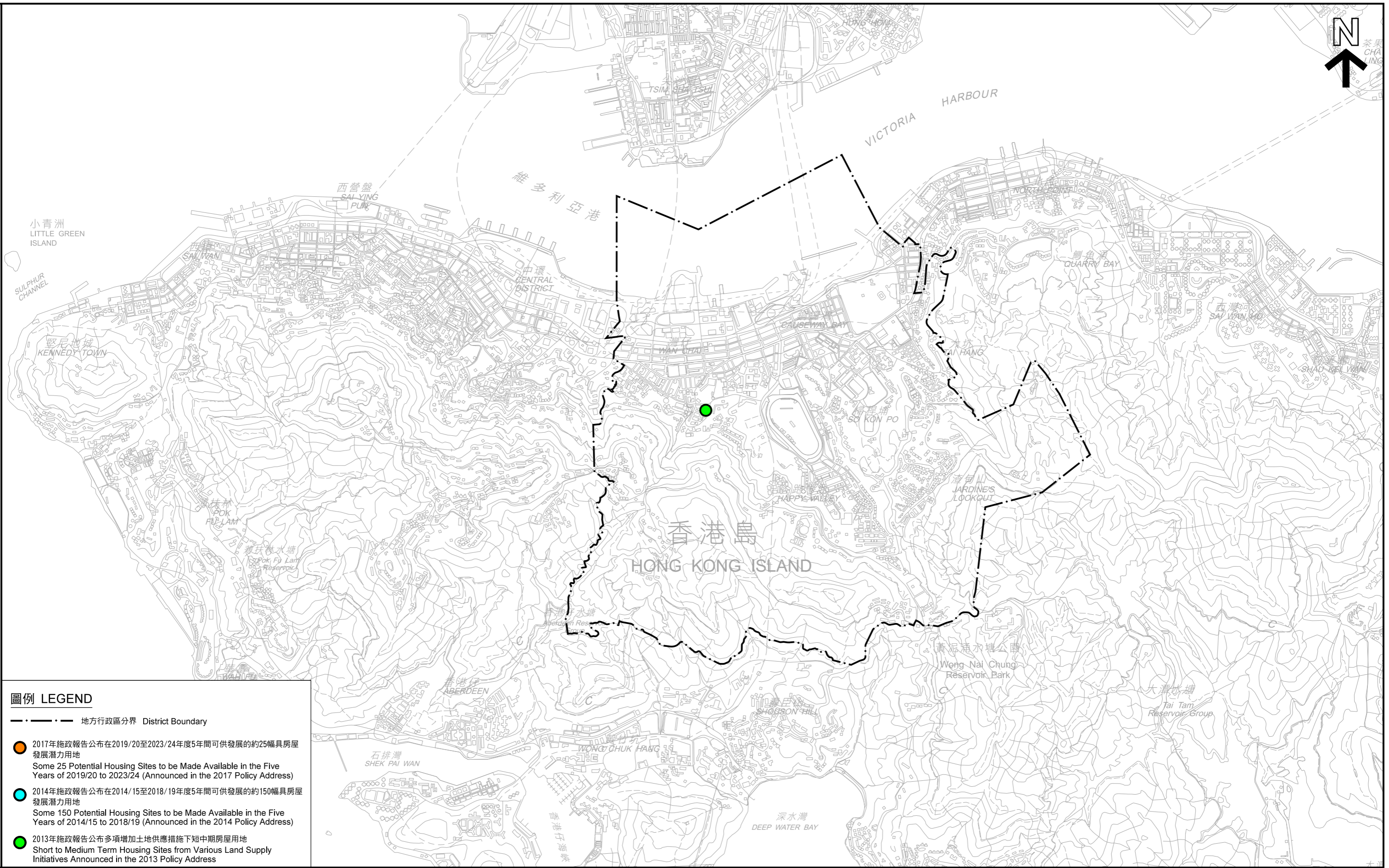

**圖例 LEGEND**

- 地方行政區分界 District Boundary
  
- 2017年施政報告公布在2019/20至2023/24年度5年間可供發展的約25幅具房屋發展潛力用地  
 Some 25 Potential Housing Sites to be Made Available in the Five Years of 2019/20 to 2023/24 (Announced in the 2017 Policy Address)
  
- 2014年施政報告公布在2014/15至2018/19年度5年間可供發展的約150幅具房屋發展潛力用地  
 Some 150 Potential Housing Sites to be Made Available in the Five Years of 2014/15 to 2018/19 (Announced in the 2014 Policy Address)
  
- 2013年施政報告公布多項增加土地供應措施下短中期房屋用地  
 Short to Medium Term Housing Sites from Various Land Supply Initiatives Announced in the 2013 Policy Address

本摘要圖於2017年10月31日擬備  
 EXTRACT PLAN PREPARED ON 31.10.2017

土地用途檢討下所物色的灣仔區具房屋發展潛力用地(截至2017年10月)  
 POTENTIAL HOUSING SITES IDENTIFIED UNDER LAND USE REVIEWS IN  
 WAN CHAI DISTRICT (POSITION AS AT OCTOBER 2017)

SCALE 1 : 30 000 比例尺  
 米 METRES 500 0 500 1 000 1 500 2 000 METRES 米

規 劃 署  
 PLANNING DEPARTMENT



參考編號  
 REFERENCE No.  
 M/HOLS/17/83

圖 PLAN  
 15

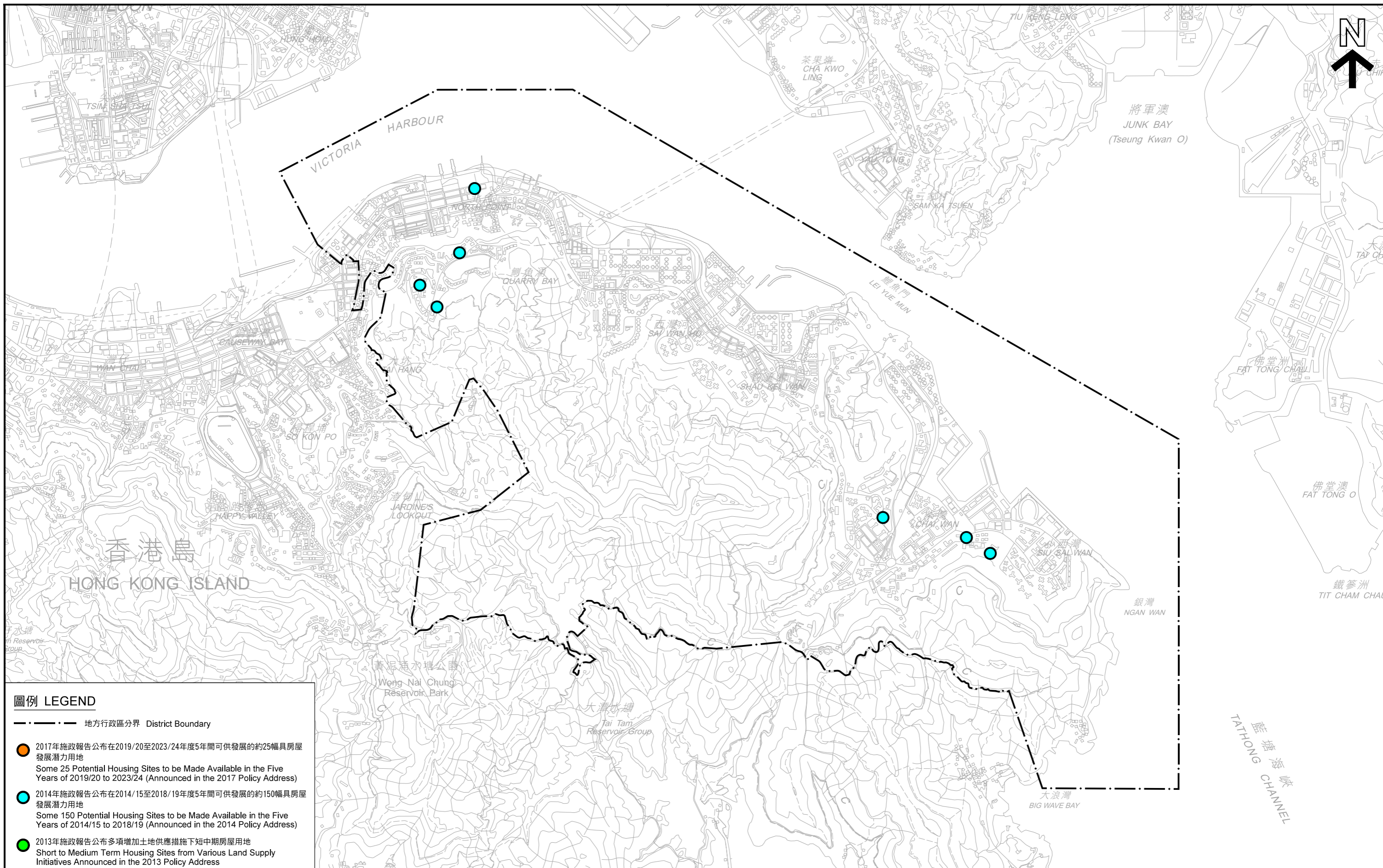

**圖例 LEGEND**

- 地方行政區分界 District Boundary
  
- 2017年施政報告公布在2019/20至2023/24年度5年間可供發展的約25幅具房屋發展潛力用地  
 Some 25 Potential Housing Sites to be Made Available in the Five Years of 2019/20 to 2023/24 (Announced in the 2017 Policy Address)
  
- 2014年施政報告公布在2014/15至2018/19年度5年間可供發展的約150幅具房屋發展潛力用地  
 Some 150 Potential Housing Sites to be Made Available in the Five Years of 2014/15 to 2018/19 (Announced in the 2014 Policy Address)
  
- 2013年施政報告公布多項增加土地供應措施下短中期房屋用地  
 Short to Medium Term Housing Sites from Various Land Supply Initiatives Announced in the 2013 Policy Address

本摘要圖於2017年10月31日擬備  
 EXTRACT PLAN PREPARED ON 31.10.2017

土地用途檢討下所物色的東區具房屋發展潛力用地(截至2017年10月)  
 POTENTIAL HOUSING SITES IDENTIFIED UNDER LAND USE REVIEWS IN  
 EASTERN DISTRICT (POSITION AS AT OCTOBER 2017)

SCALE 1 : 30 000 比例尺

米 METRES 500 0 500 1 000 1 500 2 000 METRES 米

規 劃 署  
 PLANNING DEPARTMENT



參考編號  
 REFERENCE No.  
 M/HOLS/17/83

圖 PLAN  
 16



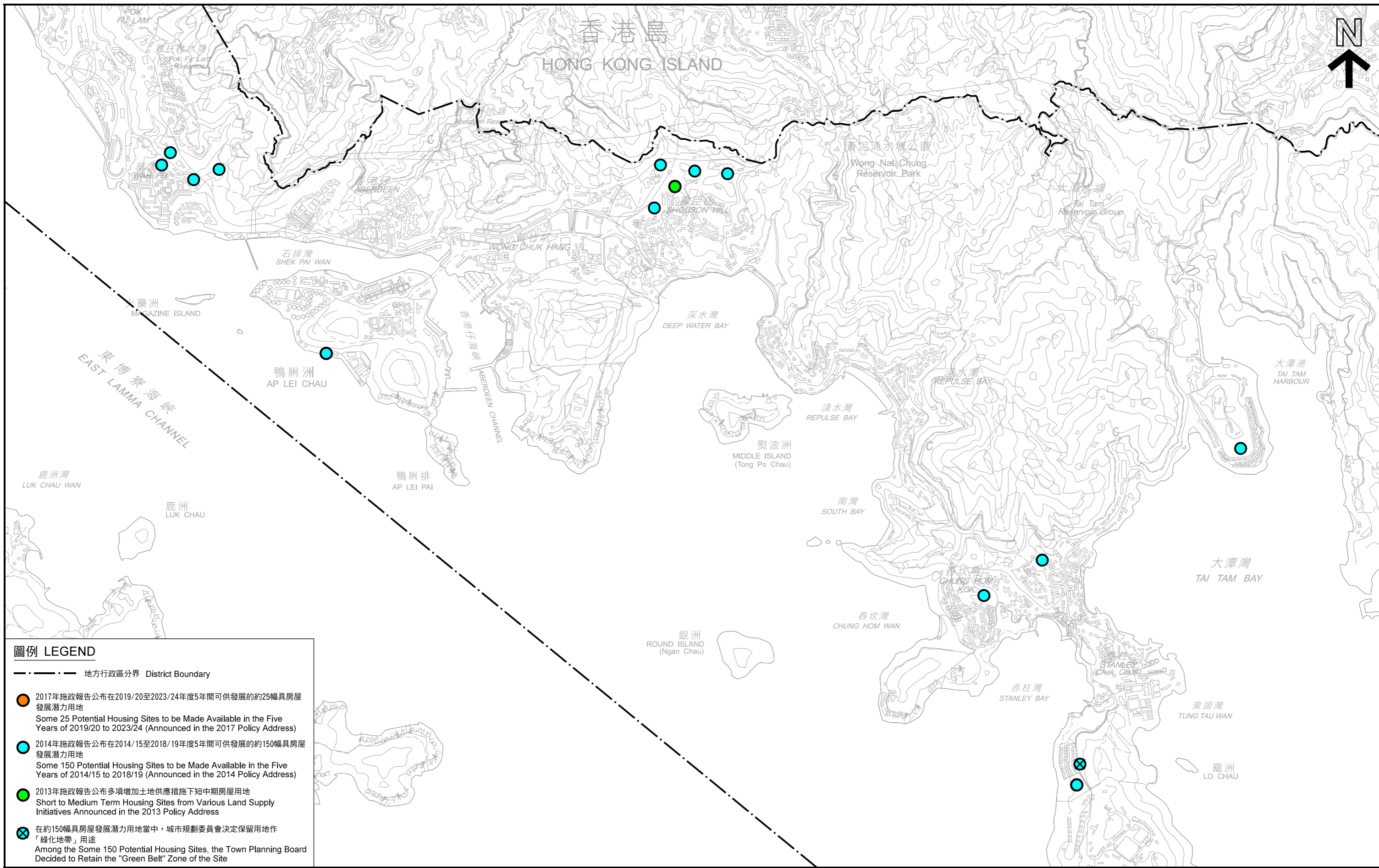

**圖例 LEGEND**

- 地方行政區分界 District Boundary
  
- 2017年施政報告公布在2019/20至2023/24年度5年間可供發展的約25幅具房屋發展潛力用地  
 Some 25 Potential Housing Sites to be Made Available in the Five Years of 2019/20 to 2023/24 (Announced in the 2017 Policy Address)
  
- 2014年施政報告公布在2014/15至2018/19年度5年間可供發展的約150幅具房屋發展潛力用地  
 Some 150 Potential Housing Sites to be Made Available in the Five Years of 2014/15 to 2018/19 (Announced in the 2014 Policy Address)
  
- 2013年施政報告公布多項增加土地供應措施下短中期房屋用地  
 Short to Medium Term Housing Sites from Various Land Supply Initiatives Announced in the 2013 Policy Address
  
- X
 在約150幅具房屋發展潛力用地當中，城市規劃委員會決定保留用地作「綠化地帶」用途  
 Among the Some 150 Potential Housing Sites, the Town Planning Board Decided to Retain the "Green Belt" Zone of the Site

本摘要圖於2017年10月31日擬備  
 EXTRACT PLAN PREPARED ON 31.10.2017

**土地用途檢討下所物色的南區具房屋發展潛力用地(截至2017年10月)**  
**POTENTIAL HOUSING SITES IDENTIFIED UNDER LAND USE REVIEWS IN SOUTHERN DISTRICT (POSITION AS AT OCTOBER 2017)**

SCALE 1 : 30 000 比例尺  
 米 METRES 500 0 500 1 000 1 500 2 000 METRES 米

**規 劃 署**  
**PLANNING DEPARTMENT**



參考編號  
 REFERENCE No.  
**M/HOLS/17/83**

圖 PLAN  
 17



**圖例 LEGEND**

- 地方行政區分界 District Boundary
- 2017年施政報告公布在2019/20至2023/24年度5年間可供發展的約25幅具房屋發展潛力用地  
Some 25 Potential Housing Sites to be Made Available in the Five Years of 2019/20 to 2023/24 (Announced in the 2017 Policy Address)
- 2014年施政報告公布在2014/15至2018/19年度5年間可供發展的約150幅具房屋發展潛力用地  
Some 150 Potential Housing Sites to be Made Available in the Five Years of 2014/15 to 2018/19 (Announced in the 2014 Policy Address)
- 2013年施政報告公布多項增加土地供應措施下短中期房屋用地  
Short to Medium Term Housing Sites from Various Land Supply Initiatives Announced in the 2013 Policy Address

本摘要圖於2017年10月31日擬備  
EXTRACT PLAN PREPARED ON 31.10.2017

土地用途檢討下所物色的離島區具房屋發展潛力用地 (截至2017年10月)  
POTENTIAL HOUSING SITES IDENTIFIED UNDER LAND USE REVIEWS IN ISLANDS DISTRICT (POSITION AS AT OCTOBER 2017)

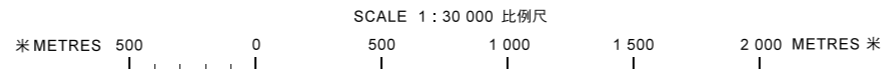

<b>規 劃 署</b> <b>PLANNING DEPARTMENT</b>		
參考編號 REFERENCE No. <b>M/HOLS/17/83</b>	<b>圖 PLAN</b> <b>18</b>	